

NOTICE!!

These documents have been scanned!

Do not place un-scanned documents beneath this notice!

Do not remove this notice from this file!

GPO Jacket No. 560-102
Print Order 61540
Rise Business Services, LLC
Job=AZ15 5/2/2019



Box Number= AZ15016



Claim Begin-End: AMC438796-AMC438797

1 Initial Receipt



AZ15016-24

AMC438349-AMC438982

United States Department of the Interior
Bureau of Land Management
 DIV OF LANDS, MINRLS & ENERGY
 ONE N CENTRAL AVE
 PHOENIX, AZ 85004 -4427
 Phone: 602-417-9200

Receipt

No: 3609738

Transaction #: 3713244	
Date of Transaction: 07/19/2016	
CUSTOMER:	
KENNETH EKSTEIN 32228 TERRA COTTA ST LAKE ELSINORE, CA 92530-7316 US	

ENTERED
 JUL 21 2016
 BY: *[Signature]*

LINE #	QTY	DESCRIPTION	REMARKS	UNIT PRICE	TOTAL
1	2.00	LOCATABLE MINERALS / MINING CLAIMS-NEW, UNADJUD, ONE OR MORE AUTH NOS / NEW MINING CLAIMS LOCATION FEE CASES: AMC438796/\$37.00, AMC438797/\$37.00		- n/a -	74.00
2	2.00	LOCATABLE MINERALS / MINING CLAIMS-NEW, UNADJUD, ONE OR MORE AUTH NOS / NEW MINING CLAIM PROCESSING FEE CASES: AMC438796/\$20.00, AMC438797/\$20.00		- n/a -	40.00
3	2.00	LOCATABLE MINERALS / MINING CLAIMS-NEW, UNADJUD, ONE OR MORE AUTH NOS / NEW MINING CLAIMS MAINTENANCE FEE CASES: AMC438796/\$155.00, AMC438797/\$155.00		- n/a -	310.00
TOTAL:					\$424.00

PAYMENT INFORMATION			
1	AMOUNT:	424.00	POSTMARKED: N/A
	TYPE:	CASH	RECEIVED: 07/19/2016
	NAME:	EKSTEIN, KENNETH 32228 TERRA COTTA ST LAKE ELSINORE CA 92530-7316 US	

REMARKS

This receipt was generated by the automated BLM Collections and Billing System and is a paper representation of a portion of the official electronic record contained therein.

NOTICE!!

These documents have been scanned!

Do not place un-scanned documents beneath this notice!

Do not remove this notice from this file!

GPO Jacket No. 560-102
Print Order 61540
Rise Business Services, LLC
Job=AZ15 5/2/2019



Box Number= AZ15016



Claim Begin-End: AMC438796-AMC438797

2 Correspondence



AZ15016-24

AMC438349-AMC438982

**NO
DOCUMENTS
FOUND**

NO DOCUMENTS FOUND
NO DOCUMENTS FOUND

NOTICE!!

These documents have been scanned!

Do not place un-scanned documents beneath this notice!

Do not remove this notice from this file!

GPO Jacket No. 560-102
Print Order 61540
Rise Business Services, LLC
Job=AZ15 5/2/2019



Box Number= AZ15016



Claim Begin-End: AMC438796-AMC438797

3 Transfers



AZ15016-24

AMC438349-AMC438982

**NO
DOCUMENTS
FOUND**

NO DOCUMENTS FOUND
NO DOCUMENTS FOUND

NOTICE!!

These documents have been scanned!

Do not place un-scanned documents beneath this notice!

Do not remove this notice from this file!

GPO Jacket No. 560-102
Print Order 61540
Rise Business Services, LLC
Job=AZ15 5/2/2019



Box Number= AZ15016



Claim Begin-End: AMC438796-AMC438797

4 Annual Filings



AZ15016-24

AMC438349-AMC438982

DEPARTMENT OF THE INTERIOR
BUREAU OF LAND MANAGEMENT
MINING CLAIMS

Run Date/Time: 9/11/2018

MC Maintenance Fees Paid Through the BLM Pay Portal
(by Date Paid)

Page 280 Of 723

CBS Receipt: 4244631

Printed For Lead File # AMC438796

Agency Tracking ID: 1535297905

Assessment Year: 2019

Paid On: 8/26/2018

Number of BLM Serial Nr: 2

Total Amount Paid: \$310.00

Claim Name	BLM Serial No	Lead File No	Amount Paid
NO NUGGETNABBERS	AMC438796	AMC438796	\$155.00
CHUMP CHANGE	AMC438797	AMC438796	\$155.00

United States Department of the Interior
Bureau of Land Management
 BUSINESS & SUPPORT SVCS DIV
 ONE N CENTRAL AVE SUITE 800
 PHOENIX, AZ 85004 -4427
 Phone: 602-417-9200

Receipt

No: 4244631

Transaction #: 4360080	
Date of Transaction: 08/26/2018	
CUSTOMER:	
DESIREE EKSTEIN 32228 TERRA COTTA ST LAKE ELSINORE, CA 92530 US	

LINE #	QTY	DESCRIPTION	REMARKS	UNIT PRICE	TOTAL
1	1.00	LOCATABLE MINERALS / MINING CLAIMS-NOT NEW-UNADJUD, ONE AUTH NO. ONLY / MINING CLAIM MONEY RECEIVED CASES: AMC438796/\$310.00		- n/a -	310.00
TOTAL:					\$310.00

PAYMENT INFORMATION			
NOTE: Items will appear on credit card statement as "BLM O Mining Claim".			
1	AMOUNT:	310.00	POSTMARKED: N/A
	TYPE:	CREDIT CARD	RECEIVED: 08/26/2018
	NAME:	DESIREE EKSTEIN 32228 TERRA COTTA ST LAKE ELSINORE CA 92530 US	
	CARD NO:	XXXXXXXXXXXX9241	AUTH CODE: 094111
	NAME ON CARD:	DESIREE EKSTEIN	
	SIGNATURE:		

REMARKS

This receipt was generated by the automated BLM Collections and Billing System and is a paper representation of a portion of the official electronic record contained therein.

Run Date: 09/19/17

Run Time: 07:33 AM

**DEPARTMENT OF THE INTERIOR
BUREAU OF LAND MANAGEMENT
MINING CLAIMS**

MC Maintenance Fees Paid Through the BLM Pay Portal

CBS Receipt: 3936724

Printed For Lead File # AMC438796

Agency Tracking ID: 1502683437

Assessment Year: 2018

Number of BLM Serial Nr: 2

Paid On: 08/13/2017

Total Amount Paid: \$310.00

Claim Name	BLM Serial No	Lead File No	Amount Paid
NO NUGGETNABBERS	AMC438796	AMC438796	\$155.00
CHUMP CHANGE	AMC438797	AMC438796	\$155.00

United States Department of the Interior
Bureau of Land Management
 BUSINESS & SUPPORT SVCS DIV
 ONE N CENTRAL AVE SUITE 800
 PHOENIX, AZ 85004 -4427
 Phone: 602-417-9200

Receipt

No: 3936724

Transaction #: 4046348	
Date of Transaction: 08/14/2017	
CUSTOMER:	
DESIREE EKSTEIN 32228 TERRA COTTA ST LAKE ELSINORE, CA 92530 US	

LINE #	QTY	DESCRIPTION	REMARKS	UNIT PRICE	TOTAL
1	1.00	LOCATABLE MINERALS / MINING CLAIMS- NOT NEW-UNADJUD, ONE AUTH NO. ONLY / MINING CLAIM MONEY RECEIVED CASES: AMC438796/\$310.00		- n/a -	310.00
TOTAL:					\$310.00

PAYMENT INFORMATION			
NOTE: Items will appear on credit card statement as "BLM O Mining Claim".			
1	AMOUNT:	310.00	POSTMARKED: N/A
	TYPE:	CREDIT CARD	RECEIVED: 08/14/2017
	NAME:	DESIREE EKSTEIN 32228 TERRA COTTA ST LAKE ELSINORE CA 92530 US	
	CARD NO:	XXXXXXXXXXXX9241	AUTH CODE: 030700
	NAME ON CARD:	DESIREE EKSTEIN	
	EXPIRES:	11/2019	
	SIGNATURE:		

REMARKS

This receipt was generated by the automated BLM Collections and Billing System and is a paper representation of a portion of the official electronic record contained therein.

Run Date: 09/14/16

Run Time: 01:48 PM

**DEPARTMENT OF THE INTERIOR
BUREAU OF LAND MANAGEMENT
MINING CLAIMS**

MC Maintenance Fees Paid Through the BLM Pay Portal

CBS Receipt: 3647319

Printed For Lead File # **AMC438796**

Agency Tracking ID: 1472605312

Assessment Year: 2017

Number of BLM Serial Nr: 2

Paid On: 08/30/2016

Total Amount Paid: \$310.00

Claim Name	BLM Serial No	Lead File No	Amount Paid
NO NUGGETNABBERS	AMC438796	AMC438796	\$155.00
CHUMP CHANGE	AMC438797	AMC438796	\$155.00

United States Department of the Interior
Bureau of Land Management
 BUSINESS & SUPPORT SVCS DIV
 ONE N CENTRAL AVE SUITE 800
 PHOENIX, AZ 85004 -4427
 Phone: (602) 417-9200

Receipt

No: 3647319

Transaction #: 3751306	
Date of Transaction: 08/30/2016	
CUSTOMER:	
DESIREE EKSTEIN 32228 TERRA COTTA ST LAKE ELSINORE, CA 92530 US	

LINE #	QTY	DESCRIPTION	REMARKS	UNIT PRICE	TOTAL
1	1.00	LOCATABLE MINERALS / MINING CLAIMS- NOT NEW-UNADJUD, ONE AUTH NO. ONLY / MINING CLAIM MONEY RECEIVED CASES: AMC438796/\$310.00		- n/a -	310.00
TOTAL:					\$310.00

PAYMENT INFORMATION			
NOTE: Items will appear on credit card statement as "BLM O Mining Claim".			
1	AMOUNT:	310.00	POSTMARKED: N/A
	TYPE:	CREDIT CARD	RECEIVED: 08/30/2016
	NAME:	DESIREE EKSTEIN 32228 TERRA COTTA ST LAKE ELSINORE CA 92530 US	
	CARD NO:	XXXXXXXXXXXX2880	AUTH CODE: 03065R
	NAME ON CARD:	DESIREE EKSTEIN	
	EXPIRES:	12/2018	
	SIGNATURE:		

REMARKS

This receipt was generated by the automated BLM Collections and Billing System and is a paper representation of a portion of the official electronic record contained therein.

NOTICE!!

These documents have been scanned!

Do not place un-scanned documents beneath this notice!

Do not remove this notice from this file!

GPO Jacket No. 560-102
Print Order 61540
Rise Business Services, LLC
Job=AZ15 5/2/2019



Box Number= AZ15016



Claim Begin-End: AMC438796-AMC438797

5 Miscellaneous



AZ15016-24

AMC438349-AMC438982

**NO
DOCUMENTS
FOUND**

NO DOCUMENTS FOUND
NO DOCUMENTS FOUND

NOTICE!!

These documents have been scanned!

Do not place un-scanned documents beneath this notice!

Do not remove this notice from this file!

GPO Jacket No. 560-102
Print Order 61540
Rise Business Services, LLC
Job=AZ15 5/2/2019



Box Number= AZ15016



Claim Begin-End: AMC438796-AMC438797

6 Location Notices-Amendments and Supporting Documents



AZ15016-24

AMC438349-AMC438982

MINING CLAIM STATUS REPORT

Data Entered: 21 Jul 16

MTP Checked By: EG
GEO Checked By: EG

LEAD SERIAL NUMBER: AMC 438796 thru AMC 438797

NUMBER OF CLAIMS & TYPE:

2 LODE
2 PLACER
ASSOCIATION PLACER
MILL SITE
TUNNEL SITE

CHARGES:

Location Fee @ \$37 = \$ 74
Processing Fee @ \$20 = \$ 40
Maintenance Fee @ \$155 = \$ 310
Add'l Maint Fee for Assoc Placer = \$
SUBTOTAL \$ 424
Other Fees \$
Other Fees \$
TOTAL \$

TOTAL ACREAGE: 20 Per Claim
(Placer Only)

NUMBER OF LOCATORS: 2

DOCUMENTS RECEIVED VIA: Over-the-Counter Mail TIMELY FILED: Yes No

LEGAL DESCRIPTION: T 13N R 10W SEC 13
T _____ R _____ SEC _____
T _____ R _____ SEC _____
T _____ R _____ SEC _____
T _____ R _____ SEC _____

BLM FOREST SERVICE SUBJ TO PL 359: Yes No
WILDERNESS AREA

SPLIT ESTATE: N/A SX PX OTHER
SRHA Was proper Notice filed if located on SHRA Land? Yes No

RECONVEYED MINERALS ON BLM LAND REQUIRE OPENING ORDER FROM 1944 TO 1993:

Open to Entry On _____ N/A

COMMENTS/STATUS: VOID PARTIALLY VOID PVT MINERALS WITHDRAWN LANDS
OTHER

Claimant acknowledges that portions of the following claim(s) site(s) may be void or voidable.

Printed Name of Claimant _____ Signature of Claimant _____

*****FINAL ADJUDICATION*****

DATE 8/30/16 INITIALS AT

AMC 438796

LOCATION NOTICE FOR PLACER MINING CLAIM

Amendment BLM Serial # _____

NOTICE IS HEREBY GIVEN that the No Nugget Nabbers

_____ placer mining claim has been located by

Kenneth Ekstein whose current mailing

address is 32228 Terra Cotta St.

Lake Elsinore, CA, 92530

BLM
Date
Stamp

PHOENIX, ARIZONA

2016 JUL 19 P 1:34

BLM AZ STATE OFFICE

RECEIVED

The general course of this claim is West to East and it is situated in YAVAPAI

County, Arizona. This claim is 1320 feet in length and 660 feet in width.

20 Total Claim Acreage. This claim runs from the location monument on which this location notice is

posted at the SW corner of the claim approximately 660 feet in a North direction to the

N.W. end line and 1320 feet in a EAST direction to the N.E. end line. This claim is

marked by four monuments, one at each corner of the claim.

The location monument on which this notice is posted is situated within Section 13, Township

13 N, Range 10 W, Gila Salt River Base and Meridian, Arizona. This claim encompasses

portions of the following legal subdivision(s) if located by legal subdivision or the following quarter section(s),

section(s), Township(s) and Range(s) SW 1/4 Sec 13 T13N R10W

_____, Gila Salt River Base and Meridian, Arizona.

The locality of this claim with reference to some natural object or permanent monument and additional information

(if any) concerning its locality are as follows: Corner Secs 13, 14, 23 + 24

_____ The above information is shown on the attached map.

DATED AND POSTED on the ground this 2nd day of JULY, 2016.

LOCATOR(s) AGENT

Print Name(s) Kenneth EKSTEIN DESIREE EKSTEIN

Signature(s) [Handwritten Signatures]

Form MCF102
Revised July 2014

AMC438796

MINING CLAIM MAP

Lode () Placer (X)
Millsite (.)

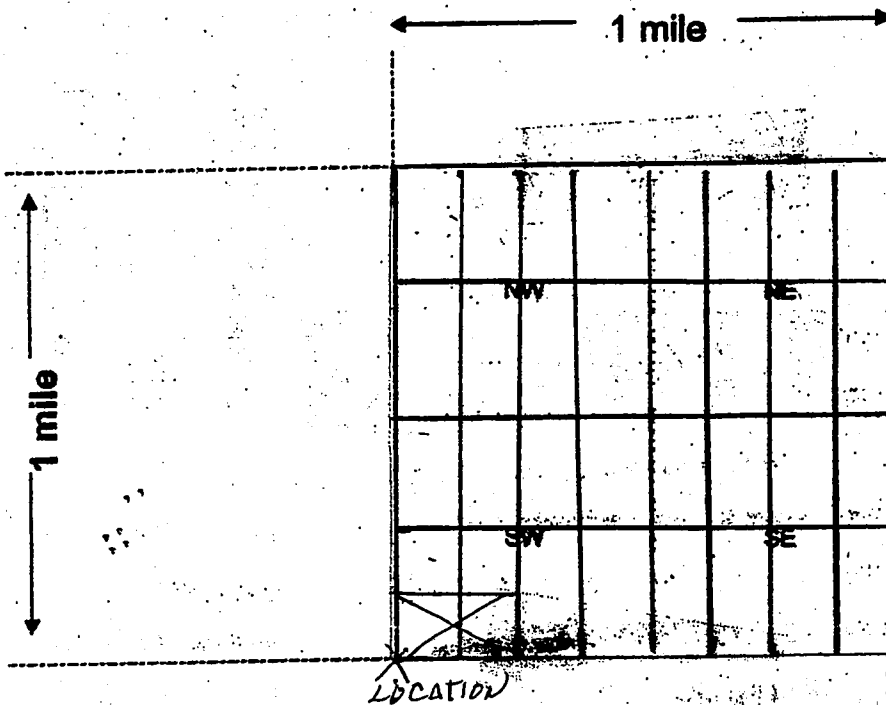

PHOENIX, ARIZONA

2016 JUL 19 P 1:34

RECEIVED
BLM AZ STATE OFFICE

Scale: 1" = 2000 feet



1. The above map depicts the No Nugget Nabbers mining claim, which is located in Section (s) 13, Township 13 N, Range 10 W, Gila and Salt River Base and Meridian, YAVAPAI County, Arizona. Total claim acreage is 20.

2. The type of corner and location monuments used are as follows: 2" P.V.C. PIPE

3. The bearings and distances in degrees and feet between claim corners and to a public land survey monument are as depicted on the map.

4. If the claim is a placer or millsite claim with exterior limits conforming to legal subdivisions of the public survey, provide a legal description of the claim T13N R10W Sec13 S.W. 1/4
SALT & GILA RIVER BASE + MERIDIAN ARIZONA

Form MCF100a
Revised July 2014

This form is available from the Arizona Geology Survey and may be reproduced.

AMC438796

LOCATION NOTICE FOR PLACER MINING CLAIM

Amendment BLM Serial # _____

NOTICE IS HEREBY GIVEN that the Chump Change

_____ placer mining claim has been located by

Kenneth EKSTEIN whose current mailing

address is 32228 TERRA COTTA ST.

LAKE ELSINORE, CA 92530

BLM
Date
Stamp

PHOENIX, ARIZONA

2016 JUL 19 P 11:31

BLM AZ STATE OFFICE

RECEIVED

The general course of this claim is West to East and it is situated in YAVAPAI

County, Arizona. This claim is 1320 feet in length and 660 feet in width.

20 Total Claim Acreage. This claim runs from the location monument on which this location notice is posted at the SW corner of the claim approximately 660 feet in a NORTH direction to the N.W. end line and 1320 feet in a EAST direction to the N.E. end line. This claim is marked by four monuments, one at each corner of the claim.

The location monument on which this notice is posted is situated within Section 13, Township

13 N, Range 10 W, Gila Salt River Base and Meridian, Arizona. This claim encompasses

portions of the following legal subdivision(s) if located by legal subdivision or the following quarter section(s),

section(s), Township(s) and Range(s) SW 1/2 Sec 13 T13N R10W

_____, Gila Salt River Base and Meridian, Arizona.

The locality of this claim with reference to some natural object or permanent monument and additional information

(if any) concerning its locality are as follows: 1320' EAST OF CORNER

Sec's 13, 14, 23 + 24

_____ The above information is shown on the attached map.

DATED AND POSTED on the ground this 2nd day of JULY, 20 16

LOCATOR(s) AGENT

Print Name(s) Kenneth EKSTEIN DESIREE EKSTEIN

Signature(s) [Signature] [Signature]

Form MCF102
Revised July 2014

AMC438797

MINING CLAIM MAP

Lode () Placer
 Millsite ()

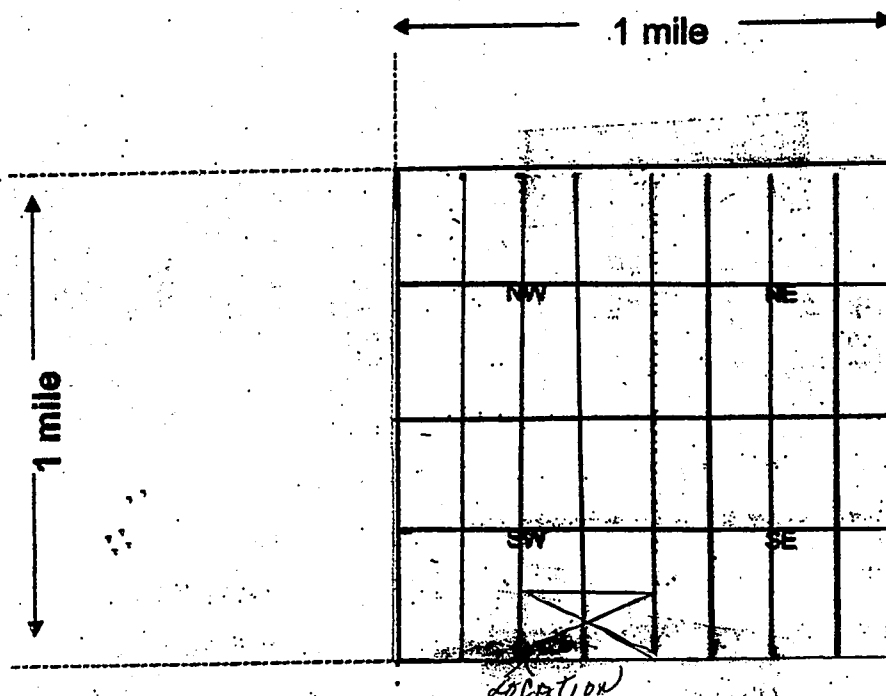

RECEIVED
 BLM AZ STATE OFFICE
 2016 JUL 19 P 1:35
 PHOENIX, ARIZONA

AMC438797

Scale: 1" = 2000 feet



1. The above map depicts the Chump Change mining claim, which is located in Section (s) 13, Township 13 N, Range 10 W, Gila and Salt River Base and Meridian, YAVAPAI County, Arizona. Total claim acreage is 20.

2. The type of corner and location monuments used are as follows: 2" P.V.C. Pipe

3. The bearings and distances in degrees and feet between claim corners and to a public land survey monument are as depicted on the map.

4. If the claim is a placer or millsite claim with exterior limits conforming to legal subdivisions of the public survey, provide a legal description of the claim T13N. R10W. Sec13 SW 1/4
SALT + GILA RIVER BASE + MERIDIAN ARIZONA

Form MCF100a
 Revised July 2014

Input Parameters for Geographic Report with Land

System Id = CR

Admin State = AZ

Geo State =

Casetype Begins With

Case Disp Txt = AUTHORIZED, CANCELLED, EXPIRED, PENDING, REJECTED, RELINQUISHED, VOID, WITHDRAWN

Mer Twp Rng =

Section =

Mtrs = 14 0130N 0100W 013, 14 0130N 0100W 999

Commodity =

Commodity Txt =

Pending Org =

Pend Org Decode =

Total Rows Returned: 0

